ARCHITECTURE

Gear

Wide Angle

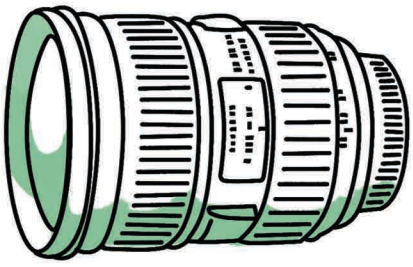

- Offers a wide angle of view
- Best for very big spaces and areas you can't move in

Zoom

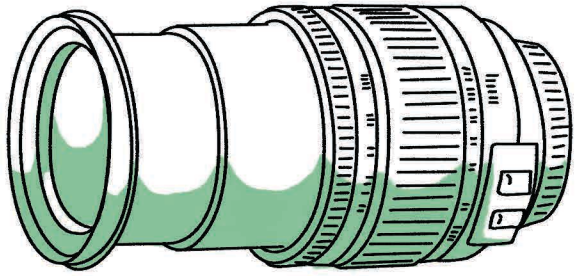

- Offers a versatile focal length and angle of view
- Best for detail shots or distant areas

Composition

Symmetry

Place your camera right in the middle of the scene to ensure the scene is symmetrical.

Negative Space

Negative space forces the viewer to look at the architecture in the scene.

Perspective

Add interest into your image by experimenting with your perspective. Shoot up.

Human Element

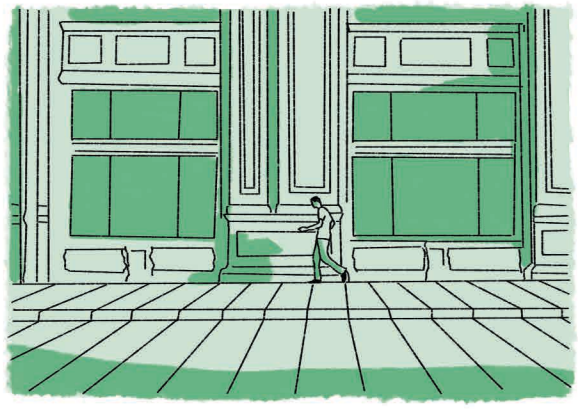

Adding a person into your architecture scenes creates a sense of scale.